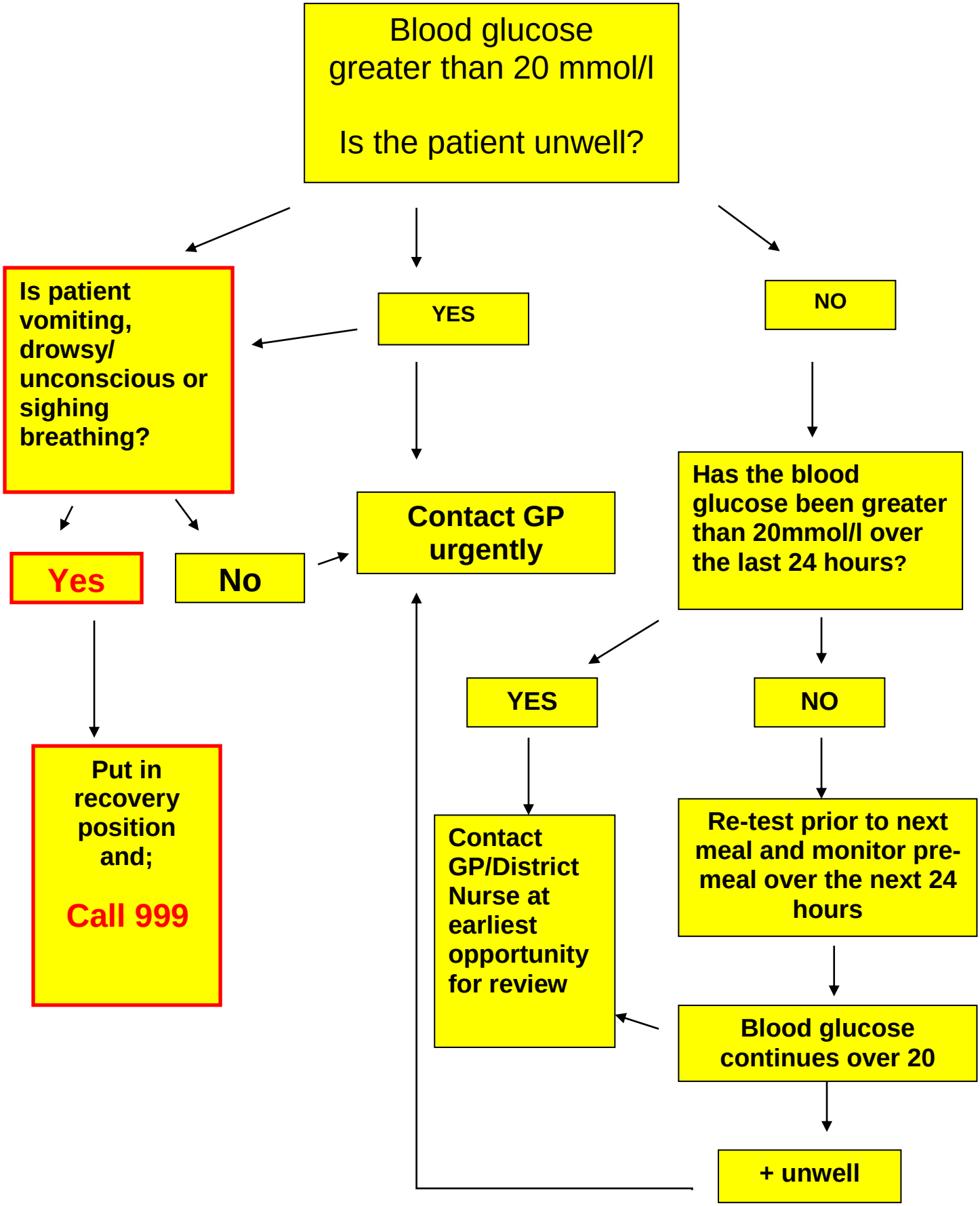# TREATMENT GUIDELINES FOR HYPERGLYCAEMIA
# (High Blood Glucose)